

QUALITY



CRAFTED

HARDWOOD

DESIGN CO

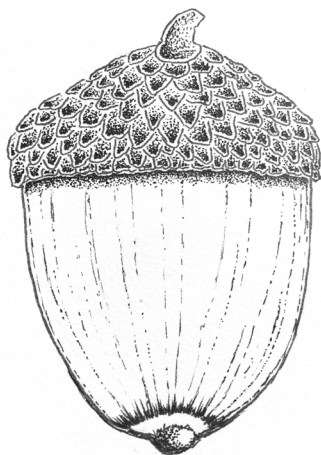

TEXAS POST OAK

Most oak is very recognizable because of its distinctive and recurring grain, but Texas Post Oak is different. It is comprised of a much more interesting grain that is not so intrusive and has much greater detail in all the many subtleties. Texas Post Oak is a white oak, which offers our clients limitless options in the direction of style and color for design purposes. The clean canvas of the raw wood allows for so much individual interpretation. Our Texas Post Oak includes a substantial amount of rift and quarter sawn boards that give it beauty and character, unlike any oak we have ever seen. It is a captivating wood that is rarely worked with, but because we developed a process to make this wood sing, this uncommon species is now one of our most desired.

- P O S T O A K -

Engineered wood floor specifications:

- 100% Locally Made
- 5/8" total product thickness
- Widths from 4" - 8"
(random widths available)
- Lengths up to 10' (avg. > 6')
- Natural millrun grade
- 4.5 - 8 mm sawn lumber wear layer
- CARB 2 certified
- 9 - 11 ply Baltic Birch substrate
- Precision T&G side profile
- All natural wood character is epoxy filled

Solid wood floor specifications:

- 100% Locally Made
- 3/4" total product thickness
- Precision T&G side profile
- Widths from 4" - 8" wide
(random widths available)
- Lengths up to 10' (avg. > 6')

Additional options for both solid and engineered:

- Authentic handscraping / distressing
- Weathering
- Creative edge treatments
- Hand oiling & custom finishing
- Custom coloring with stains, oils, or waxes

Because Hardwood Design Company approaches the finishing from an artisan perspective, many variables come into configuration; therefore, pricing will vary correspondingly.

Pricing subject to change, please call for current pricing.

750 William D. Fitch Parkway, #310
College Station, TX 77845
979-383-2658
www.hardwooddesigns.net

QUALITY  CRAFTED

HARDWOOD

DESIGN CO

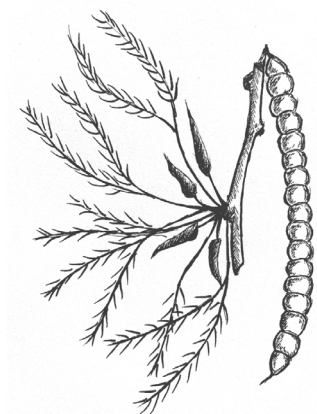

TEXAS MESQUITE

Texas Mesquite is our flagship product. We started salvaging mesquite in 1998, and at that point, mesquite floors were unheard of. It is known for being an extremely hard wood to work with, however, where others shy away from is where we excel. We work each piece by hand with techniques that can only be mastered through decades of experience. Due to the painstaking process we had to develop, Texas Mesquite is what led us down the road to authentic craftsmanship. All our Texas Mesquite flooring is sourced from South Texas, usually from land that is marked to be cleared. Being one of our most desired products, mesquite is known for its hardness and stability. Previously, mesquite flooring was only available in narrow widths and short lengths, but our proprietary engineering process changed that. We are able to manufacture and offer widths up to 8" and lengths up to 10'.

- TEXAS MESQUITE -

Engineered wood floor specifications:

- 100% Locally Made
- 5/8" total product thickness
- Widths from 4" - 7"
(random widths available)
- Lengths up to 72" (avg. > 42")
- Natural millrun grade
- 4.5 - 8 mm sawn lumber wear layer
- CARB 2 certified
- 9 - 11 ply Baltic Birch substrate
- Precision T&G side profile
- All natural wood character is epoxy filled

Solid wood floor specifications:

- 100% Locally Made
- 1/2" total product thickness
- Precision T&G side profile
- Widths from 2 1/4" - 5" wide
(random widths available)
- Lengths up to 42" (avg. > 28")

Additional options for both solid and engineered:

- Authentic handscraping / distressing
- Weathering
- Creative edge treatments
- Hand oiling & custom finishing
- Custom coloring with stains, oils, or waxes

Because Hardwood Design Company approaches the finishing from an artisan perspective, many variables come into configuration; therefore, pricing will vary correspondingly.

Pricing subject to change, please call for current pricing.

750 William D. Fitch Parkway, #310
College Station, TX 77845
979-383-2658
www.hardwooddesigns.net

QUALITY



CRAFTED

HARDWOOD

DESIGN CO

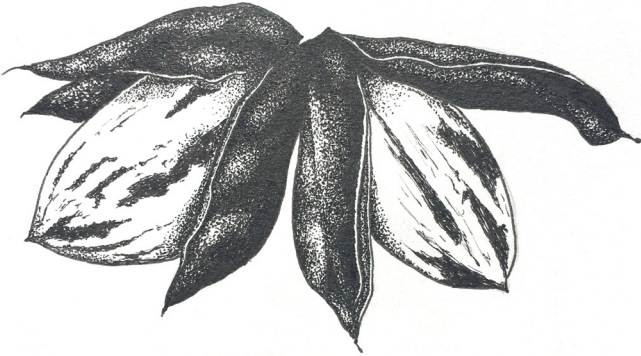

SOUTHERN PECAN

At Hardwood Design Company, we use only true Southern Pecan. Native only to the United States, the pecan tree can be found in river bottoms and flood plains from the Mississippi Valley to Texas. Southern Pecan Heartwood is pale auburn, swirled with dark, pecky streaks giving it a visual interest unique from any other wood. The Southern Pecan Sapwood radiates shades of cream and white with fine brown lines allowing for subtle depth and visual intrigue. With distinctive mineral streaking, as well as grain patterns that are wavy and irregular, our Southern Pecan floors are well suited to a variety of design aesthetics.

- S O U T H E R N P E C A N -

Engineered wood floor specifications:

- 100% Locally Made
- 5/8" total product thickness
- Widths from 3" - 10"
(random widths available)
- Lengths up to 10' (avg. > 6')
- Natural millrun grade
- 4.5 - 8 mm sawn lumber wear layer
- CARB 2 certified
- 9 - 11 ply Baltic Birch substrate
- Precision T&G side profile
- All natural wood character is epoxy filled

Solid wood floor specifications:

- 100% Locally Made
- 3/4" total product thickness
- Precision T&G side profile
- Widths from 3" - 10" wide
(random widths available)
- Lengths up to 10' (avg. > 6')

Additional options for both solid and engineered:

- Authentic handscraping / distressing
- Weathering
- Creative edge treatments
- Hand oiling & custom finishing
- Custom coloring with stains, oils, or waxes

Because Hardwood Design Company approaches the finishing from an artisan perspective, many variables come into configuration; therefore, pricing will vary correspondingly.

Pricing subject to change, please call for current pricing.

750 William D. Fitch Parkway, #310
College Station, TX 77845
979-383-2658
www.hardwooddesigns.net

QUALITY



CRAFTED

HARDWOOD

DESIGN CO

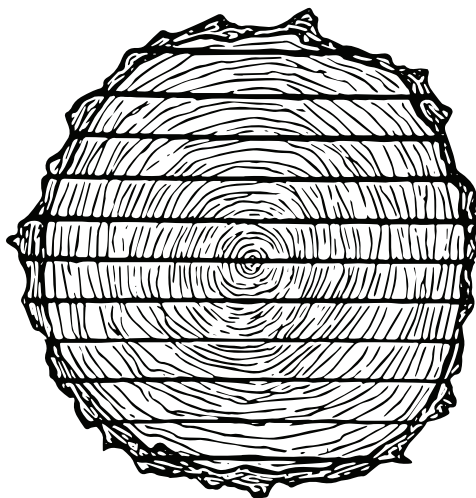

LIVE SAWN OAK

Live sawn cut floors apply a century old technique that has long been the standard style of cutting logs in Europe. Live sawn milling is the result of straight cuts through the log, which allows us to get the most use out of each log. This is the most unique way to cut a log into flooring planks because it produces a mix of rift, quarter, and plain sawn woods. This type of milling highlights all the grain and character variations in each log and gives our customers a unique and versatile product every time.

- LIVE SAWN OAK -

Engineered wood floor specifications:

- 100% Locally Made
- 5/8" total product thickness
- Widths 7"
- Lengths up to 10' (avg. > 6')
- Natural millrun grade
- 4.5 mm sawn lumber wear layer
- CARB 2 certified
- 9 ply Baltic Birch substrate
- Precision T&G side profile
- All natural wood character is epoxy filled

Solid wood floor specifications:

- 100% Locally Made
- 3/4" total product thickness
- Precision T&G side profile
- Widths 7" wide
- Lengths up to 10' (avg. > 6')

Additional options for both solid and engineered:

- Authentic handscraping / distressing
- Weathering
- Creative edge treatments
- Hand oiling & custom finishing
- Custom coloring with stains, oils, or waxes

Because Hardwood Design Company approaches the finishing from an artisan perspective, many variables come into configuration; therefore, pricing will vary correspondingly.

Pricing subject to change, please call for current pricing.

750 William D. Fitch Parkway, #310
College Station, TX 77845
979-383-2658
www.hardwooddesigns.net

QUALITY



CRAFTED

HARDWOOD

DESIGN CO

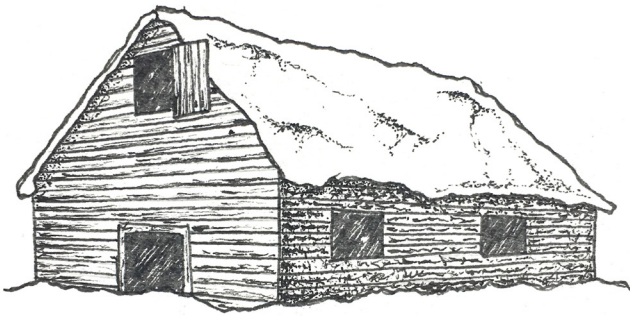

RECLAIMED OAK

There's something wonderful about being able to reuse wood that has a history and character all its own. We salvage this priceless lumber from old buildings and barns so that we can repurpose it to tell a new story. At Hardwood Design Company, we carefully and thoroughly inspect all our reclaimed wood to ensure each piece is in good condition. This flooring exudes warmth, boasts a uniqueness in character and is perfect for our clients who think of vintage as a treatment. We are proud to offer these distinctive reclaimed oak floors with the confidence that they are not only beautiful and authentic but durable as well.

- RECLAIMED OAK -

Engineered wood floor specifications:

- 100% Locally Made
- 5/8" total product thickness
- Widths from 4" - 10"
(random widths available)
- Lengths up to 10' (avg. > 6')
- Natural millrun grade
- 4.5 mm sawn lumber wear layer
- CARB 2 certified
- 9 ply Baltic Birch substrate
- Precision T&G side profile

Solid wood floor specifications:

- 100% Locally Made
- 3/4" total product thickness
- Precision T&G side profile
- Widths from 4" - 10" wide
(random widths available)
- Lengths up to 10' (avg. > 6')

Additional options for both solid and engineered:

- Authentic handscraping / distressing
- Weathering
- Creative edge treatments
- Hand oiling & custom finishing
- Custom coloring with stains, oils, or waxes

Because Hardwood Design Company approaches the finishing from an artisan perspective, many variables come into configuration; therefore, pricing will vary correspondingly.

Pricing subject to change, please call for current pricing.

750 William D. Fitch Parkway, #310
College Station, TX 77845
979-383-2658
www.hardwooddesigns.net